REMEMBER YESTERDAY / Energy / Challenge / Communicate / Knowledge / Leadership / Respect / Motivate / LIVE TODAY / Friendship / Inspire / Trustworthy / Diversity / Humor / Achieve / Educate / Spirit / DREAM TOMORROW/ Excel / Encourage / Power / Succeed / Ambition / Loyalty / Laughter / Defeat / Community /

Lasell College 2002

Remember Yesterday

Live Today

Dream Tomorrow

The Lamp 2001-2002

Athletics 16

Student Organizations 36

Seniors 50

Special Events 98

As you embark on the next journey of your life, remember to look back at your years here at Lasell. "Making New Waves" was your orientation theme, and you did make some waves here at Lasell. Remember coming in as the first co-educational class; can you remember what Lasell was like without the addition of the Lasell Village, the Suites and Seminary Suites, and the new playing fields with new teams to play on them.? Your experiences here will stay with you forever. Cherish them to the fullest and always remember to **Remember Yesterday, Live Today and Dream Tomorrow.**

The Lamp Staff

Residential Life 112

Students 126

Faculty and Staff 136

Dedication

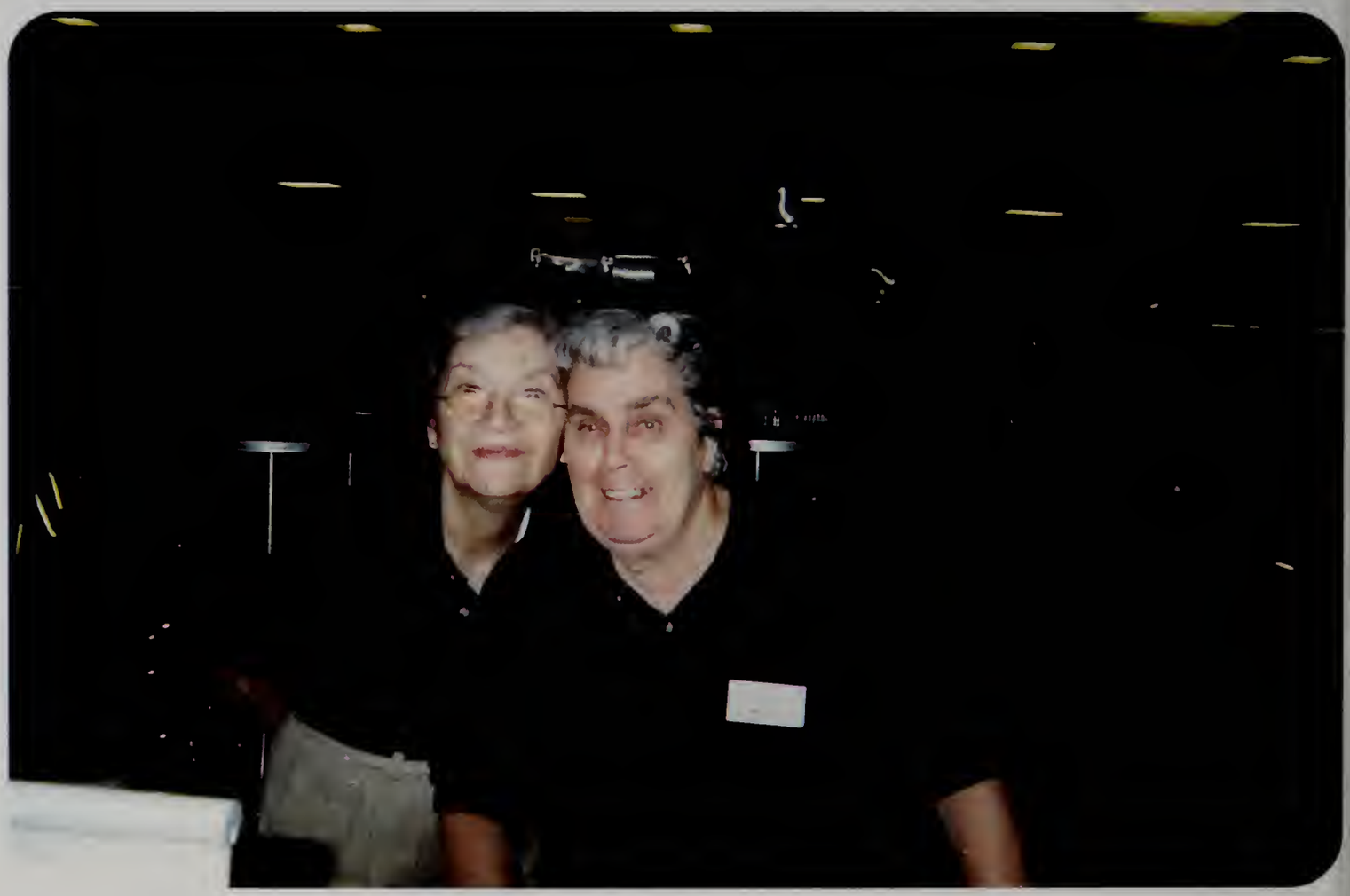

Millie Costanzo and Kay Sinerate

Each year, the Yearbook staff dedicates its publication to a person or persons who have dedicated endless hours of their time and devotion to the Lasell Community. This year we would like to dedicate the 2001-2002 edition of The Lamp to two very special women, whose contributions and countless hours of support to the Lasell Community define everything this years theme: **Remember Yesterday, Live Today, Dream Tomorrow** encompasses. There are many people here on the Lasell campus that have impacted our lives in little ways, but would you think that a simple hello everyday could impact people in so many ways? These two beautiful ladies have been with most of us since our first days on campus and keep impacting us greatly on a day-to-day basis every time we step into the dining hall. The Lamp would proudly like to recognize Millie Costanzo and Kay Sinerate.

At mealtimes, both Millie and Kay meet and greet students, faculty and staff with a friendly hello and a swipe of our card upon arrival into the dining hall. Although there are times when basketballs may be taken away, and we are also reminded not to remove sandwiches or plates from the dining hall, we always expect to see their warm and welcoming presence.

Both Millie and Kay have dedicated a big part of their lives to the students of Lasell College; Millie has been working here at Lasell for 20 magnificent years, and Kay 13 years. They are always willing and eager to work special events in celebration of the students. This dedication is only a small token of the gratitude we have for them. A very special thank you to Millie Costanzo and Kay Sinerate for all their support, hard work and dedication they have given to each and every one of us!

Right: Lasell's gorgeous, and oh yes, talented men's basketball team!

Below: Evans Cazeau holding on tight!

Below Right: Who are those fly girls? It's Rhythm Unique for your entertainment!

Above: Look out it's Dawn Pelletier making the crowd go wild!

Right: Stern Chamberlain and Jared Mussington going for the ball. Who will get it … no one knows!

Far Right: Lady's basketball team planning their defeat.

Midnight Madness

October 19,2002

Left: Greg Koch, Joe Pirrone, Mitch Philips, Jamie Rodriquez, Jerry Dumais and Paul Lively cheer on senior captain, E.J. Vaughn.

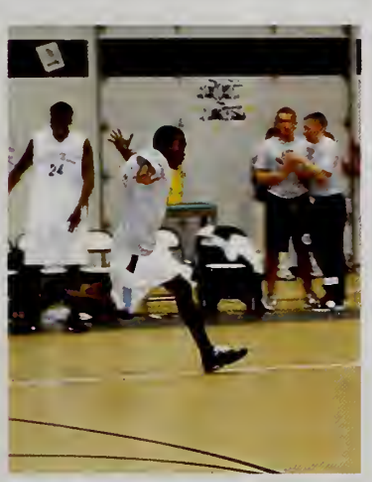

Far Left: Aimee Esce, Lauren Damato, and Brianne Delaney display their home-made shirts.

Left: Watch out! Here comes Greg Walker!!

Below Left: Resident Director, Heidi Gruss, makes an attempt to win the dizzy izzy basketball contest.

Right: An education major helps out with face painting.

Below: Rachel Fleischner looks on at kids decorating trick-or-treat bags.

Right Middle: Colleen Pratt, the scarecrow, and Amanda Frenette, the bunny, all decked out.

Above: Lawens Fevrier scares the kids!

Right: Beautiful Butterflies Resident Directors; Heidi Gruss, Robin Smedick, and Jamie Conley.

Far Right: Josh Layne reads some scary stories to the kids.

Halloween Safe Party

CAB first annual proves to be a success

This year was the Campus Activities Board's first annual Halloween Safe Party! This event proved to be a HUGE success throughout the Lasell and Newton Community. Many clubs and organizations, such as the Business Club, Education majors, CAB, and any other students who wanted to volunteer their time, contributed to make this event a safe way to celebrate Halloween.. The Safe Party was an event that brought kids throughout the Newton community to Lasell College, where they spent hours hanging out, painting pumpkins, getting their faces painted, making caramel apples, enjoying scary story readings, making their own trick-or-treat bags, jumping in the bouncy bounce, and trekking through the haunted house. Let's hope this event will prove to be as much fun and bring the same excitement in the years to come. Keep up the good work!

Kids from the Newton area enjoying their time at the Safe Party (top left) along with Lawens Fevrier and Crystal Crafts, who decided to get into the Halloween spirit by dressing in costume (bottom left).

Left: Jerry Dumais hangs out with the "monsters."

Left: James Martin works his magic by painting a child's face.

Below: Christmas canned food collection for Boston Food Bank.

Right: Nothing but smiles while enjoying some late night breakfast foods!

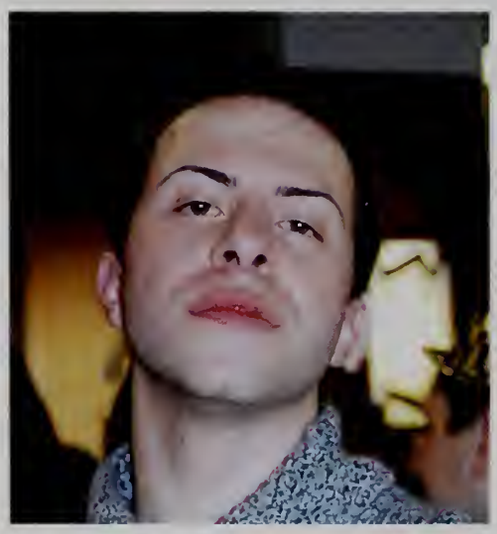

Above: Victor Cipolla poses for the camera.

Above Right: Jerry Dumais and Katelyn MacIlvane dance it up!

Right: Krystyna Johnson, Michelle Dalrymple and Nicole Imbriano stop for the camera after getting some food.

Breakfast By Moonlight

December 14, 2001

elow: Piera Groppo, Emily Antonioli and Adam aplan experiencing their first Breakfast by Moonlight.

Breakfast by Moonlight is an event that the entire Lasell community enjoys. It is a party to say goodbye to the end of the semester and hello to exams and winter break. Dean Austin and Maryanne Conroy-Miller had brought this alcohol free event from another college years ago. It was originally started by a group called BACCHUS in the mid 80's at another college in honor of four students who were killed in an alcohol related car accident. This group wanted students to have fun and enjoy themselves without alcohol. Breakfast by Moonlight is not only a way for students to relax, but also a way for students as part of the Lasell Community to give back to the larger community. This event collects canned food and money for the Greater Boston Food Banks. Over the past two years, Lasell has collected over $600 and over 1,000 lbs of canned food. Breakfast by Moonlight was a huge success this year!

bove: Mitch Philips, Amber King, Michelle Bartlett nd Katelyn MacIlvane enjoy the festivities.

Above: Head Athletic Trainer, Jen Grunzweig, dances while serving food.

Holiday Decorating

Right: Stockings ... stockings ... and more stockings at Gardner.

Below: Carpenter's Christmas gift from Santa.

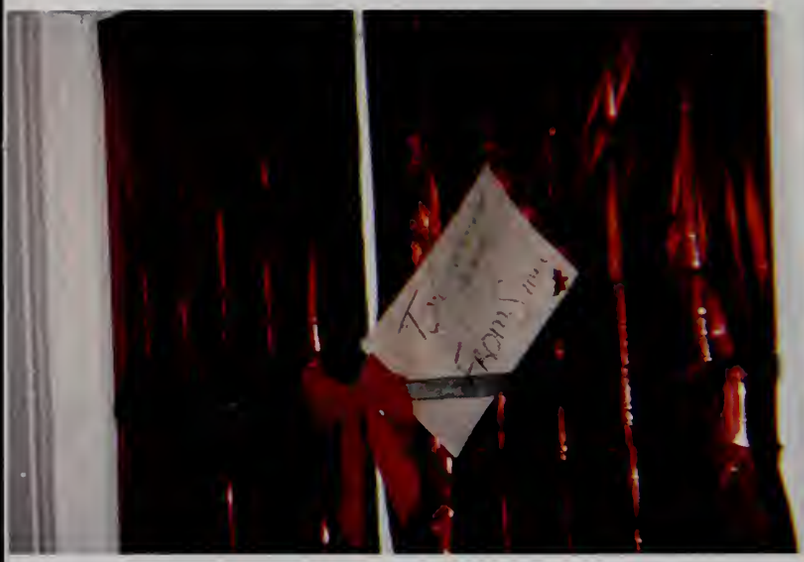

Above Right: The Grinch invades Hoag.

Right: Jason Ashchenbrand reading Christmas stories to the residents of Karandon.

Left: Tina Doumas, Jaime Conley and Amanda Frenette pose under the garden Christmas tree in Saunders.

Left: Christmas at Gardner.

Above: Homemade stockings in Hoag.

September Matteson and Amy Pilot enjoy the scene at the Super Bowl Party.

Rashida Golden and Masielle Morales bust a move during the JAMN 94.5 dance … and boy can they dance!

Is that Mitch Phillips … He is doing his part as the Cultural and Community Events Chair for the Campus Activities Board as CAB hosts the smash hit … Club 1851.

What's Cooking ... The 1851!!!

The 1851 is located on the econd level of the Edwards tudent Center. The new Eddie's nack bar came online this year. is now serving up chicken finers, mozzarella sticks, salads nd subs. Using your college ID, ou can now purchase these onderful scrumptious items. eing able to use your ID makes Eddie's a huge hit. Eddie's has also been referred to around campus as the **Max,** from the hit show *Saved by the Bell* or the **Peach Pit** from *90210*.

Eddie's is also a great location for monthly coffeehouses. Campus Activities Board and other student organizations use the 1851 for dances. JAMN 94.5, the popular area radio station for students here at Lasell, had a DJ come "spin" some tunes throughout the night. All and all, the 1851 has many functions and uses, and will continue to be a popular student hang out.

GO PATS!!!! Lasell students have spirit as they cheer on their NE Pats at the Super Bowl Party.

Dancin' it up ... but of course they can take a breather to smile for the camera ... these lovely ladies are ... (L to R) Carmen Reyes, Sarina Rodriguez, and Kimberly Orellana ... make sure you look for them at the next dance!

Club Lasell brings out good music and good lookin' people. Here we have Katelyn MacIlvane and Amy Pilat showing off that they have it goin' on when it comes to the night scene.

The dance was a hit. Now it is time to clear out and clean up. Here to help out are Heidi Gruss (CAB Advisor), Lawens Fevrier (CAB President), Colleen Pratt (CAB Advertising and Recruiting Chair) and Jerry Dumais (SGA President).

Athletics

I participate/I excel/ I win/I hurt/ I practice/ I lose/ I commit/ I score/ I run/ I play/ I lead/ I am...

Men's Soccer

2001 season takes the team all the way to the North Atlantic Conference semi-finals

The men's soccer team went 6-10-0 this season under the direction of Coach Giovanni A. Pacini and co-captains Eric Lewandoski and Brian Smith. This group led the team to back to back winning seasons, and two trips to the North Atlantic Conference finals. The team lost some key players early in the season. The loss of seven starting players, which included Lasell's top four scorers, was too much to overcome to sustain winning results. Playing against top-level teams, Lasell competed well with seven of the ten losses being decided by only one goal.

Seniors (left to right) Lawens Fevrier, Eric Lewandowski, Jordan Scaccia, Jarrod Vanderwerken, Brian Smith, Karif Cortiella.

Coaching staff (left to right) Assistant Coach Tony Cayette, Head Coach Giovanni Pacini, and Goalie Coach Naci Bilgeturk.

Men's soccer team's starting line-up.

#1 fan Bryan Silviera!

Cheering the team on are Britney Falite and Jennifer Stanley.

Lawens Fevrier, #7, gets a little advice while playing.

2001 Men's Soccer Team: (left to right — top row) Donnie Fenwick, Gregory Koch, Joel Lefrancois, Aurel Cenolli, Matt Carr, Jarrod Vanderwerken, Jordan Scaccia, Matt Beaupre, Mike Carr, Dave Richard, Brian Smith. (Bottom row — left to right) Steve Rochon, Karif Cortiella, Dan Costa, Mike Petrucelli, Matt Huchinson, Lawens Fevrier, Eric Lewandowski, Ronny Salmeron, Dave McInnis, Ryan Michelangelo, Chris Hickey. Missing from photo: Jeff Bradford.

Jeff Bradford goes after the ball.

Lasell shoots for a goal.

Supporting Lasell in their semi-final game are Colleen Pratt and Jerry Dumais.

The guys making their way down the field with the ball.

The 2001 Lady Laser Soccer Team; (Top row L-R) Assistant Coach Laura Noah, Alyssa Hein, Sarah Phillips, Jacquelyn Senos, Emily Antonioli, Elizabeth Vose, Liz Gallant, Amiee Waid, Sarah Sund, Deena St. Angelo, Danielle Marino, Tracey Cameron, Head Coach Dave Glidden; (Middle row L-R) Ashley Matthews, Ashley Plummer, Ashley Brisson, Allegra Deluca, Bruna Santa Barbara, Kim Jordan, Kate Murphy; (Bottom row L-R) Captains: Jen Lesnick, Stephanie Williams, and Maria Magazzu.

Lady Laser fights for control of the ball amongst her opponents.

Great ball movement by Jen Lesnick.

Maria Magazzu driving toward a goal.

Maura McCarthy and Carla Mercurio take in a fall game.

Lady Laser Soccer: 2001

The team celebrating a victory!!!!

Tracey Cameron in control and breaking away.

An exciting year for the Lady's Soccer team brought many fans to each home game. The Lady Lasers Soccer team has become a force which can compete with the top teams, and they do!

Spiking It Up!

Lady Lasers Volleyball takes second straight NAC title.

The Women's Volleyball team continued to improve on the successful season they boasted in 2000-2001. The ladies finished undefeated in the conference and won their second consecutive North Atlantic Conference Championship. Seniors Tania Cirino and Sarah Quinones were instrumental in adding another championship banner to the rafters of the 'Laserdome'. Cirino was named NAC Tournament's Most Valuable Player and Quinones was NAC Player of the Year.

RIGHT: The 2001-2002 Lasell Lady Laser Volleyball Team. Bottom Row (L-R) Diana Maiate, Kimberly Orellana, Tonya Barbosa, Sarah Quinones; Top Row (L-R) Assistant Coach Karin Chue, Danielle Eid, Jenica Winnings, Anna Long, Masielle Morales, Tania Cirino, Head Coach Mary Tom.

The 2001 North Atlantic Conference champions celebrate the raising of their new banner at a half-time presentation.

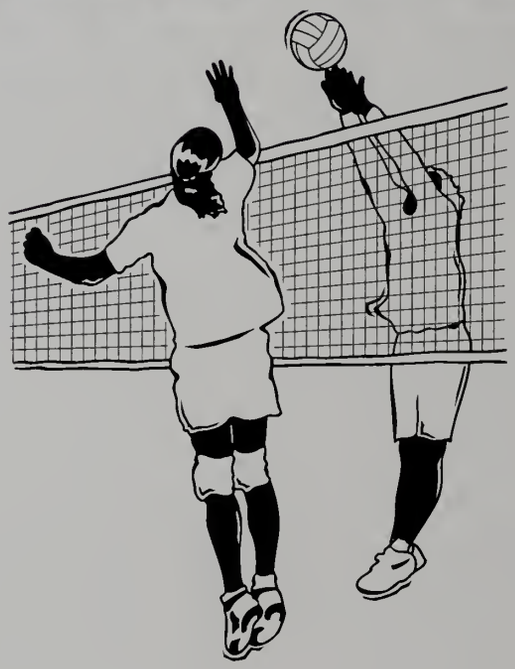

Cross Country

The Men's and Women's Cross Country teams finished second in the NAC Championships hosted by Maine Maritime Academy. All returning runners improved on their times from the previous year. This year's new coach was very pleased with both the men and women's preformance this year.

Above: Coach Larry Sullivan, Dan Hogan, Colleen Noonan, Ariana Lungo, Andrea Kimball, Leslie Foss, Samantha Lydiard, Lori Mabie, Betsey Chominsky, Dave McInnis, Jon Steele, Mark Henry, James Martin and Matt Staley.

Lasers Field Hockey

The Lasell field hockey team finished their season 5-14 overall and 3-4 in the conference. For their third straight season, the Lasers Field Hockey team made it to the conference semi-finals. The field hockey team scored 24 goals this year, which ranks 3rd in the conference. This year's team was led by captains Natalie Jablokov and Meredith Brady.

Field Hockey team: top row (left to right) Jessie Wirtanen, Nerissa Tucker, Linda Williams; Bottom row (left to right) Head Coach Jessica King, Tarah Martell, Natalie Jablokov, Becky Woodrick, Lindsay Calarco, Heidi Hanna, Jill Dionne, Alexis Pacheco, Myya Beck, Meghan Burke, Ashley White, Julie Losordo, Janette Struzzieri, Cassie Farrington, Meredith Brady, assistant coaches Sarah Palfy and Kelly Sullivan. Missing from photo: Emily Lenz.

Becky Woodrick and Emily Lenz show their team spirit!

Three Cheers for Lasell!!

Lasell cheerleading is in its third year as a club sport. Over the past few years, cheerleading has become increasingly more popular within the Lasell community under the direction of Dawn Pelletier. You can find these lovely ladies cheering at Midnight Madness, Men's and Women's Basketball games, and entertaining everyone with their newest routines during the half-time shows. This squad brings energy and excitement to every game they're at!

This is one squad you don't want to miss in action ... breaking it down for the audience!

Some of Lasell's finest show off their spirit.

In sync with their cheers, these ladies know what's going on.

Demonstrating one of their stunts while doing a routine at a half-time performance.

Right: Chris Harvey presenting Dwayne Okantey with the ball after scoring his 1000 point.

2002 THIS year IS the TICKET!

Below: NAC championship game action against Maine Maritime.

Top: Coach Chris Harvey going over the game plan with the team.

Right: Group huddle with winning game ball.

Men's Basketball: A year for Champions!

Left: Basketball team being announced at the beginning of one of their games.

Bottom: Lasell Lasers Men's Basketball in action!

Left: ONE TEAM: TOGETHER

Right: Keri Tucker dribbles the ball during warmups.
Below: The team gathers around Senior Jenn Lesnick after she scores her 1,000 point!

Above: Junior Britney Falite helps Junior Sean Frayler with the Dizzy Izzy during Midnight Madness!

Women's Basketball Makes Strides

By Athletic Center Staff

Last year the women's basketball team, under head coach Tracey Downs finished the season 19-8 overall and 14-3 in the conference. The women hosted the NAC Championship and made it to the finals, losing to Elms College.

This year head coach Dan Hunt was looking for similar results, only with different endings. Coach Hunt, formerly the men's basketball assistant coach at Framingham State College, had some new faces and several starters returning this year.

The women's basketball team played a close game in the semi-finals of the NAC Tournament, but they came up short in the end losing 61-52. Stacy George led the team with 7 blocks, 13 points and 10 rebounds. Jenn Lesnick, playing in her final college game put in 10 points, grabbed 5 rebounds and had 4 assists. The women finished the season 13-13 under first-year Head Coach, Dan Hunt. Losing only one player to graduation, the team expects to come back strong next year and will play for the NAC title.

Above Left: A banner is hung in the "Laserdome" to congratulate Jen on her accomplishment of 1,000 points! Below: The team gathers around to hear words of advise from the coach.

Looks like Jen Lesnick has fan!!

Left: The team comes together to plan out their attack on their opponant!

Women's Lacrosse 2001-2002

Top Row:
Kristen Neary, Katie Parker, Bruna SantaBarbara, Aimee Waid, Emily Antonioli, Kadie Martin, Tina Patient, Andrea Kimball, Nicole Oh
Bottom Row:
Nicole Hart, Myya Beck, Carla Bascope, Kate Murphy, Nicole Lillyman, Arina Lungo, Rebecca Christopher, Allison Logan

Team members huddle to win the game.

Men's Volleyball 2001-2002
(picture not available)
Jason Lively, Reggie Rabel, Todd Taylor, Mark Henry, Chris Hunfnagel, Mike Starr, Edgar Valdez, Diego Calderone, Ryan Morell, Justin Ruggiero
Coaches: Chris Lanfear, Nathan Lin

Women's Softball

Left: Pitcher Sonja Landry winds up!

Left: The team enjoys a home cooked meal at fellow student Jenn Stanley's house after a game at Rhode Island College. The team went on to win the NAC championship for the first time in Lasell history!

Below Left: 3rd baseman Stephanie Birch aways a hit!

Above: Team huddle to discuss the plan of action!

Below Left: Former team members Diane Bourbeau and Jenn Stanley take in a game with GRAM!! Gram has made hair scrunchies for the team for the past 3 years and has accompanied the team, along with other team members' families, to Florida for spring break!

Right: Go, team, go!!

Below: Alex Paragios takes off after the ball.

Right: Jeff Bradford leads senior members of the team to the crowd to give flowers of recognition to parents and loved ones.

Men's Lacrosse~
A Year of Improvements

Left: The men prepare for the game during the playing of the National Anthem.

Below: Goalie Wayne Kreis saves the ball.

Left: The team huddles before their attack!

LASELL LASERS IN ACTION: around campus

Lacrosse Goalie Paul Lively taking part in the Senior Torchlight.

Rose Boateng of Rhythm Unique and Kim Orellana of the Laser Volleyball Team. They are taking part in one of many activities around Lasell.

Greg Walker (basketball), Dan Hogan (cross country & lacrosse) and Mark Marquart (lacrosse) relaxing before they travel to take part in the America Reads Program.

Nicole Hart (lacrosse) and Emily Antonioli (soccer & lacrosse) speaking up during an SGA open meeting.

Some of the lacrosse team joking around during the Lasell Athletes Banquet.

Ryan Kelleher (lacrosse) serving in his official duty's as SGA Vice-President of Finance. Ryan is assisting in decorating the official Lasell Christmas tree at the President's home.

Josh Ferrias (basketball) acting up in the Forest Suites.

Meredith Brady (field hockey) enjoying herself at the Spring Ball.

Wayne Kreis (lacrosse) serving as one of the student athlete speakers at the Lasell Athletes Banquet.

Student Organizations

I organize/ I grow/ I develop/ I succeed/ I achieve/ I challenge/ I plan/ I lead/ I strive/ I guide/ I am...

Student Government Association (SGA)

"The Voice of the Students"

The Executive Board not only gets the job done but looks good doing it. (Top L to R) Nikki Sweeten, Anne-Marie Kenney (advisor), Carla Mecurio. Bottom (L to R) Ryan Kelleher, Jerry Dumais, and Paul Lively.

The Student Government Association meets once a week, 11:30am-1pm every Tuesday in the Stoller Room, located on the 2nd level in the Library. The Student Government consists of one President, four Vice Presidents (Academic, Student, Internal and Finance), five Student Representatives (one from each class and one commuter), and eight Senators. They hold a campus-wide Open Meeting and invite administration and students. The students come to express their concerns about issues they have on campus. The administration address the students' concerns as best they can.

SGA did a Data-Match fundraiser where students filled out a series of questions to find out with whom they're compatible on campus. SGA also sponsored the game show, Think Fast, during Spring Fest week.

SGA took on a more diverse, laid back attempt by creating a sense of togetherness and teamwork by doing icebreakers before meetings and social gatherings. SGA worked hard on representing the students and making the effort to provide a positive atmosphere while addressing students' concerns.

All of SGA gathers around the tree after a hard day's work, socializing and decorating President de Witt's tree at his annual SGA holiday lunch party. Great job on that tree SGA!! You can decorate a tree and still get down to business ... who would of thought!

SGA, Fall 2001: (L to R, back row) Rashida Golden, Alyssa Hein, Gus Batista, Wayne Kreis, Chris Hickey, Tania McGrath, Victor Cipolla, Amy Cooley, Becky Thibodeau, Nicole Hart, Emily Antonioli, Brian Frail, Colleen Pratt. (L to R) Ryan Kelleher, Nikki Sweeten, Jerry Dumais, Carla Mercurio, Paul Lively.

The President of SGA stretches to get the perfect spot while decorating President de Witt's tree at his annual holiday lunch for SGA.

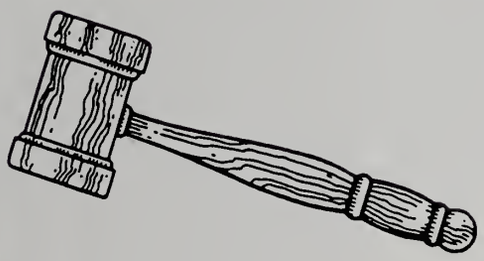

The Executives are concentrating hard at the Administration-Student open meeting. The Execs from Left to Right are: Ryan Kelleher (Vice President of Finance), Carla Mecurio (Vice President of Internal Affairs), Jerry Dumais (President), Paul Lively (Vice President of Academic Affairs), and Nikki Sweeten (Vice President of Student Affairs).

Gus Batista, Senior Class Representative, adds last minute statements for his bio on what his position is at the Open Meeting.

Campus Activities Board

Right: Former and New President's Lawens Fevrier and Mitch Phillips.

Below: The women of CAB: Heidi Gruss, Colleen Pratt, Crystal Crafts, Amanda Frenette, and Rachel Fleishner

Right: Amanda Frenette and Rachel Fleishner show off the gifls they had chosen during a shopping trip for Toys For Tots.

Left: Mitch Phillips, Crystal Crafts, and Colleen Pratt enjoy their time at NACA, a conference for Campus Activities.

Below: Heidi Gruss and Colleen Pratt enjoy the festivities of Casino Night.

Left: Lawens Fevrier and Heidi Gruss take time to smile for the camera.

Above: Heidi and Wayne ham it !

Yearbook

The 2001-2002 yearbook staff has worked long and hard to present to you, out fellow students, The Lamp.
This year's theme, "Remember Yesterday, Live Today, Dream Tomorrow" was the brainchild of yearbook member Wayne Kreis. This year's book is completely the original ideas of the staff.
This year's staff includes: Heidi Gruss, Advisor; Ashley Seybold, Senior Staff Member; and staffers Jerry Dumais, Amy Pilat, Wayne Kreis, Colleen Pratt, Jessica Chardonnette, Beata Grezeczkowicz, and Chantel Daley.

Bottom:L-R, Beata Grzeczkowicz, Ashley Seybold, and Colleen Pratt working hard on selecting layouts.

Right:Wayne Kreis working late at a meeting for a criticial deadline.

Right: Ashley Seybold trying to look unstressed during a working session.

Right: Ashley Seybold, Chantel Daley, and Colleen Pratt all working to produce a great yearbook of all Lasell Students!

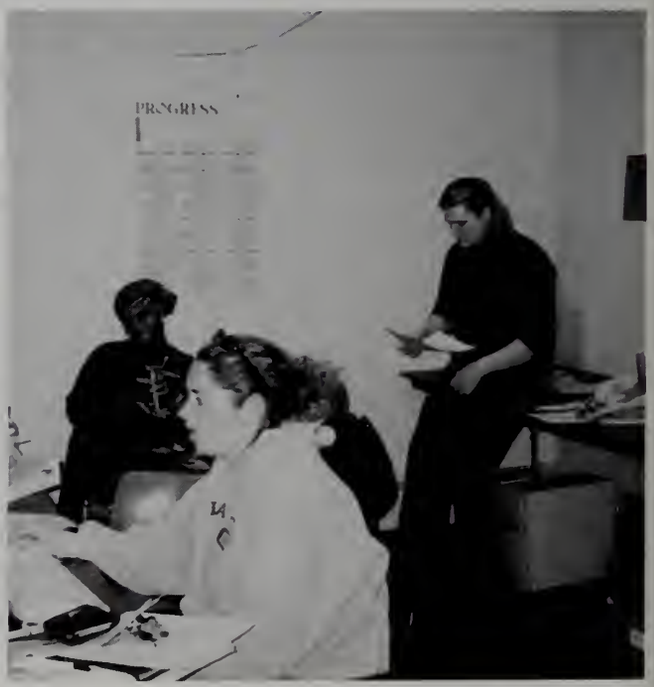

BiLaga

Left: Group members: Danielle Marino, Cathy Correia, Diane Bourbeau, Victor Cipolla, Elisa McKernan, Leah Shoemaker, Advisor Robin Smedick, Ami Ruehrwein, Elaine Lambrakis.

Below Left: Ami Ruehrwein and Elaine Lambrakis hold up Victor Cipolla.

Above: Victor Cipolla uses Danielle Marino as a chair!

Left: Ami Ruehrwein and Elaine Lambrakis get cozy on the couch!

Gestalt

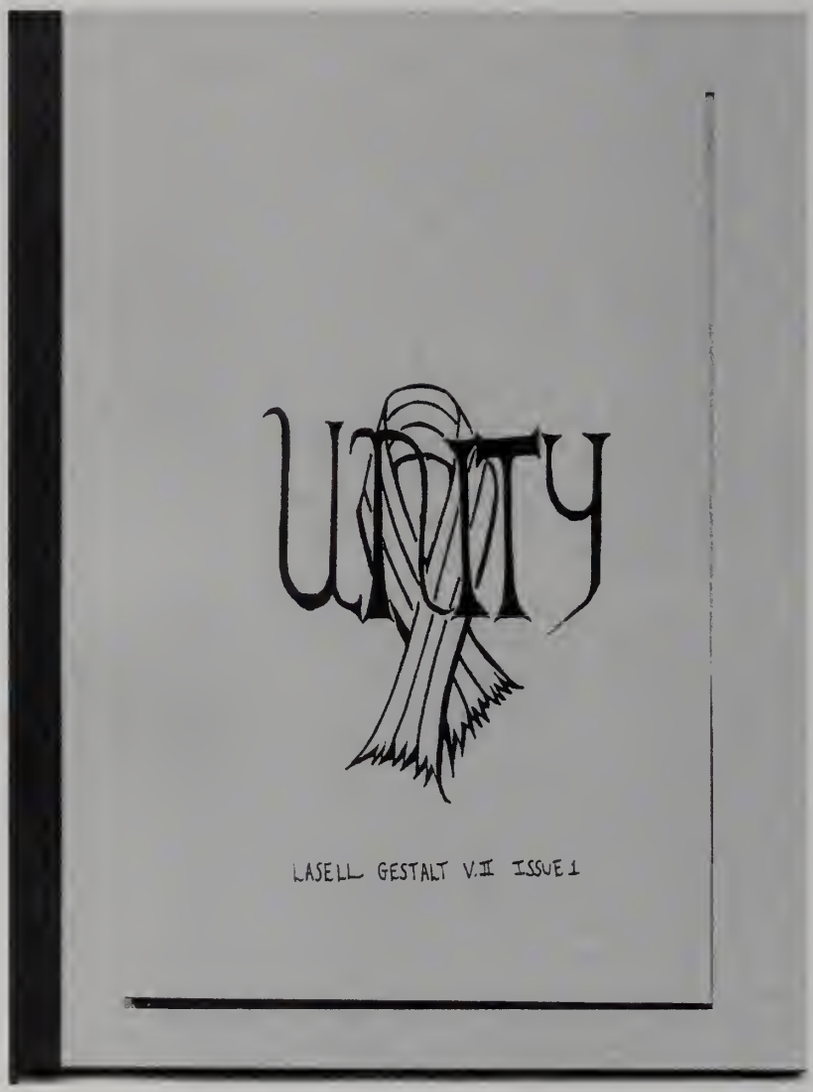

Unity
By: Albert Dee

Altogether,
Being as one,
Combined into a whole,
Dwelt in solitude,
Engaged in concord
Formed from a mixture,
Gathered in a particular place,
Held onto each other,
Inseparability,
Joined together,
Kept in one place,
Linked onto one another,
Mixture of sorts,
Not fractional,
Oneness,
Perfectly,
Quality of singleness,
Retained as a whole,
State of being in harmony, and
Togetherness, which all creates
Unity

Gestalt was started in 2000 as a literary magazine and a school organization. It publishes two magazines a year. These magazines publish stories, poems and artwork that students would like to be seen by the school community. The organization raises it funds by selling carnations and selling their magazines. Gestalt is still a growing organization at Lasell.

Rhythm Unique

Taara Latif, President Jennifer Edwards and Lekeisha Govan ... What beautiful smiles!

Nicole Imbriano, Rhonda Smith, Jennifer Edwards, Kimberly Orellana after a hard two hour practice.

Jessica Gilliam showing the crowd all that practice didn't go to waste.

Taara Latif and Lekeisha Govan during practice.

Susannah Hill, Chantal Daley, Rhonda Smith and Lindsay Sullivan shaking it for Lasell.

Hospitality Club

Right: Lasell Students enjoying their weekend of fun in Montreal.

Below Right: Amy Pilot and Wayne Kreis enjoying the view at the World Trade Center in Montreal.

Above: Amy Pilot and the Dragonfly at the light show on the streets of Montreal.

Above: Crystal Crafts, Tiziana Buddle, Colleen Pratt, and Amy Pilot enjoying time with their tour guide Rob.

Above: The girls dress up for a night on the town!

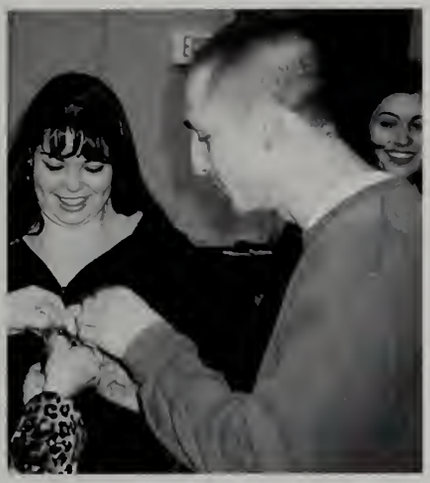

One Time Special Events

SAAC *(Student Athlete Advisory Council)*

Left: Group members: Advisor Kristy Walter, Chris Hickey, Sarah Phillips, Matt Staley, Mike Gallagher, Meredith Brady, Wendi DeFillipo, Advisor Richard Frederics, Maria Magazzu, Ariana Lungo, Diana Maiato, Katie Martin, Tanya Barbosa, and Mike Norton.

Below: Ariana Lungo takes time out of her busy athletic schedule to dance it up!

Left: Meredith Brady and Katie Martin pose for the camera at a school sponsored event!

Emerging Leaders

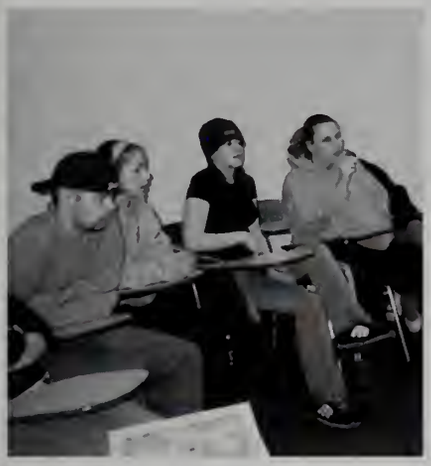

Emerging Leaders is an eight week program for students who have been nominated by faculty, staff and fellow students and is facilitated by the Director and Assistant Director of Student Activities. First and second year students are the primary candidates for this program, although it is open to all.
Students work together and learn how to enhance their skills in leadership by participating in discussions and lessons on discision making, coping with stress, time management, diversity and working with others.
Each student who fulfills this program receives a certificate and is known as a leader in our campus community

Left: Members of Heidi Gruss's class; Troy, Nerissa, Angela and Laura listen on as a guest speaker talks about diversity.
Below: Emerging Leaders 2002.

Below: Guest speaker Victor Cipolla and facilitator Heidi Gruss speak to the class.

Left: Smiling faces during one of the sessions!

Seniors

To the Class of 2002:

I want to offer you my congratulations as you reach this significant milestone in your life. As you look back on all of your achievements at Lasell, I hope you do so with great pride. You arrived on our doorsteps, a young and curious individual, and you leave us a more mature person, with a new depth and breath of knowledge, and a newly developed sense of confidence.

What an exciting time to have been a student at Lasell. So much has changed here, and you have been a part of this incredible transformation. This year, for the first time in Lasell's history, men in our four-year programs will cross the stage at commencement. Your class is making history!

As you head out into the world with your diploma, I hope that you will use the tools we have given you to make a difference in your chosen profession. The only constant in today's complex world is change. If we did our job well, you will have the skills necessary to manage that change and to succeed both professionally and personally.

I hope that over time you will look back on your Lasell experience with great fondness. You have made many friends here and I encourage you to stay in touch with each other and with us. You join the ranks of thousands of alumni who came before you, and you are leaving a legacy for others to follow.

Good luck and Godspeed!

Sincerely,

Thomas E. J. de Witt

Marini Allen

Bachelor of Science in Fashion Design

"Respect yourself and others will respect you."

Always remember that if you're going to change, char
only for the betterment of yourself, not for anyone else

Shana Anctil

Bachelor of Arts in Early Childhood Education

"Be nice, for everyone you meet is fighting a harder battle."

To the undergrads~ good luck, keep your heads up and reach for the stars!

Nicole Arvanigian

Bachelor of Science in Fashion Merchandising

"If you maintain a feeling of compassion, loving kindness, then something automatically opens your inner door." - Dalai Lama

Mom and Dad, you are the most caring and supportive parents anyone could ever ask for, thank you. Lisa, it's been an amazing four years together, cant wait to have many more. Dan, everyday you amaze me. I admire your strength, will-power and ambition towards life. I am excited to know my future is with you!

Linda Barros

Bachelor of Science in Hospitality and Tourism

"One Love."

To my closest friends: I love you (Jennifer, Tanya, Endire, Tameekha, and Sandra). To everyone else at Lasell, good luck and I love you too!

Gustavo Batista

Bachelor of Science in Business Administration

"Always expect the unexpected."

To all my friends: thanks for all the great memories! Peace out, one love!

Joanne Benesh

Bachelor of Arts in Early Childhood Education

"Reach for the moon, if you fall short, you'll land among the stars!"

Thank you Mom and family, I coundn't have done this without all of your love and support. Jason, I love you better! Good luck class of 2002!

Bachelor of Science in Exercise Physiology

Eric Bernat

Kimberly Bewsher

Bachelor of Science in Hospitality and Tourism

Amanda Bowen

Bachelor of Science in Fashion Merchandising

"Do not go where the path may lead, go instead where there is no path and leave a trail." ~Ralph Waldo Emerson I want to thank my family and friends who have been there and supported me through the years. I couldn't have done it without you. To all my friends~ I will never forget the memories we've made. You will forever be in my thoughts and in my heart. SM: Dont forget the nicker, $10, OG, DD runs, prep week, tricks, and remember to 'kiss my fanny!"

Nadine Brutus

Bachelor of Science in Hospitality and Tourism

Salome Cabral

Bachelor of Science in Fashion Production

Tracy Cameron

Bachelor of Science in Hospitality and Tourism

"May the road rise to meet you, may the wind be always at your back, may the sunshine warm upon your face, may the rains fall soft upon your fields, and until we meet again, may God hold you in the palm of his hand."

Thank you to my family and friends: KC, WC, DC, LB, KJ, NT, JP, LC, AM, CG, and BF. You have all made my life wonderful. Mr. F, you are the best! To my best friend and guardian angel, Mom I love you, and miss you!

Lauren Capotosto

Bachelor of Science in Hospitality and Tourism

"Every accomplishment great or small starts with the right decision, I'll try!"

Amy, Nic, Leah, Kristen, Kristy, Jamie, Tracy, Crystal, Kate, and Jenn: Thanks for the memories, AM- couldn't do it without you!

OhJung Choi

Bachelor of Science in Fashion Merchandising

Maureen Colon

Associates of Science in Physical Therapy Assistant

Kellee Cormier

Bachelor of Arts in Early Childhood Educaton

Karif Cortiella

Bachelor of Science in Business Administration

Christina Crawford

Bachelor of Arts in Early Childhood Education

Susan Crawford

Bachelor of Arts in Early Childhood Education

Rosanna D'Addieco

Associates of Science in Physical Therapy Assistant

Melissa Damas

Bachelor of Science in Business Administration

"Love and live life."
Thanks Lasell College for four great years. It's been challenging at times but with the help of a wonderful advisor and some great professors, I got through it! Love ya!
Sisterhood/Brotherhood, Business Club, Resident Assistant.

Joy Davis

Associates of Science in Exercise Physiology

Wendi DeFilippo

Associates of Science in Physical Therapy Assistant

Shelby Derissaint

Bachelor of Arts in Legal Studies

Meagan DesRochers

Associates of Science in Physical Therapy Assistant

Kerri Diauto

Bachelor of Science in Fashion Merchandising

David DiPerri

Bachelor of Science in Business Administration

Jerry Dumais

Bachelor of Science in Business Administration

Thank you Mom and Dad for the ongoing support, I love you! Drew, I am so proud of you! To my friends, I will miss you always, you hold a dear place in my heart! Twin~ You are my savior. Thanks for listening to years of problems.

President SGA, Resident Assistant, Orientation Leader for two years, Drama Club.

Charlotte DuRoure

Bachelor of Arts in Humanitites

Cerissa Fabrizio

Bachelor of Arts in Early Childhood Education

Dad, thanks for always supporting me, I cound't have made it without you. I love you! Mom, Nana and my family, thanks for the unending love and support. I love you! Lauren, you are the greatest sister! I love you! Popi, you will always be in my heart.

Lawens Fevrier

Bachelor of Arts in Criminal Justice

Lindsay Fish

Bachelor of Arts in Psychology

"Speaking words of wisdon, let it be."

It's been a long journey but I finally made it. Thank you to all those who have supported and believed in me.

Leah Flynn

Bachelor of Arts in Early Childhood Education

Doris Fofie

Bachelor of Arts in Psychology

Lidia Fragale

Bachelor of Arts in Early Childhood Education

"As you grow, you will cross many paths, and at the end you will find a door to succession with many good fortunes."

I would like to thank my parents for believing in me and helping me succeed in my future field of choice.

Faeda Francois

Bachelor of Arts in Fashion Production

Jennifer Fraser

Associate of Science in Exercise Science

Pamela Giles

Bachelor of Arts in Human Services

Crystal Gincauskis

Bachelor of Science in Hospitality and Tourism

Bellamin Gomez

Bachelor of Arts in Legal Studies

Eduardo Gooding

Bachelor of Science in Business Administration

"So great has been the endurance, so incredible the achievement, that, as long as the sun keeps a set course in heaven, it would be foolish to despair of the human race."

My long journey of college education taught me that constant and determined effort is, in fact, the perfect combination for success. I thank my parents, siblings, staff members and true friends who made this accomplishment possible. Best of luck to the class of 2002 in confronting the so called "real world."

Antoinette Grant

Bachelor of Arts in Early Childhood Education

"For some, life lasts a short while, but the memories it holds last forever."
God, we did it again! Mom, thank you for everything. To the rest of my fam, I love you guys. To my Dogs: Endira, Doris, Melissa and Kathy, HOLLA! Jennifer and Linda, it's been four long years but we made it. Karl, thanks for being such a special friend, diamond. To anybody I have have forgotten, you should already know!
RIP J.T. 8/12/01

Marlon Gresham, Jr.

Bachelor of Science in Business Administration

Quanna Griffith

Bachelor of Arts in Early Childhood Education

Amy Hanf

Bachelor of Arts in Early Childhood Education

"Choose to do the thing you love and let fortune come to you."

Thanks Mom, Dad, Chuck, and the rest of my family. Shayna and Q, we are finally graduating. Thanks for four fun years. Q, what kind of candy was that?

Jamie Harrington

Bachelor of Arts in Early Childhood Education

"Your life is yours to create, use your imagination."

Well, it's been a great four years here. I'll never forget sophomore year as an RA. Those were some great memories I'll always remember. Thanks to those who were really there for me.

Donnell Harvey

Bachelor of Science in Hospitality and Tourism

Christopher Hufnagel

Bachelor of Science in Business Administration

Yuka Kato

Bachelor of Arts in Humanities

I'd like to say thank you to all my teachers, friends and everyone. I learned too many things. I really had a wonderful time. Thank you! See you again!

Shayna Kennedy

Bachelor of Arts in Early Childhood Education

Thanks Amy and Quanna for making the time at Lasell enjoyable. Antonietta, one more year to go, good luck! Mom and Dad, thanks for getting me through four years of college, I know it wasn't easy. MG, JS, ML, AS, you are the greatest friends in the world! Jay, thanks for always being there for me. It's been a tough four years and I couldn't have done it without my family, I love you all!

Sarah King

Associate of Science in Exercise Physiology

Elaine Lambrakis

Bachelor of Science in Business Administration

"Good friends are like stars, you may not see them, but they are always there."

Thank you to my family who have been there for me through thick and thin. Good luck Manoli and Victor. Fun times with the gang. Good luck to the path you choose Theoni and Emily!

Theoni Lambrakis

Bachelor of Science in Fashion Merchandising

"For our lives have just begun."

Thanx to my family that got me through my four years of college, I love you all. To my friends, thanx for always sticking by me. To my woowoos (Elaine, Irene, Manoli) I love you all. Emily you are a great friend and Victor you are my special gift.

Lisa Langelier

Bachelor of Science in Business Administration

Julie Lannon

Associate of Science in Health Science

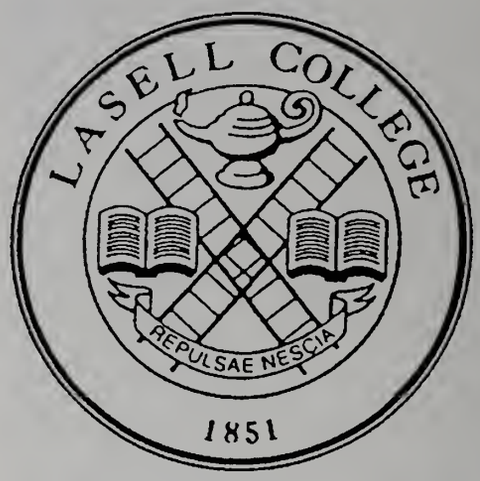

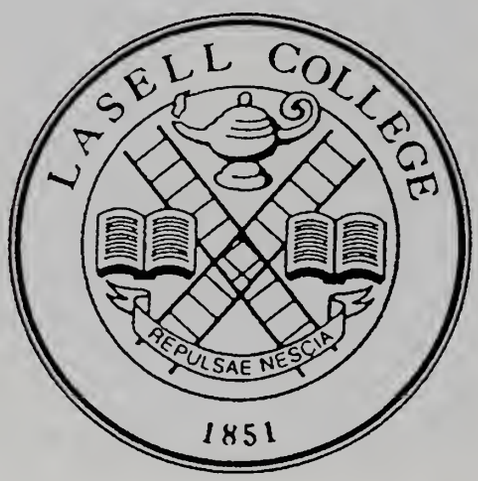

Christine Lawlor

Associate of Science in Exercise Physiology

Christopher Leger

Associate of Science in Physical Therapy Assistant

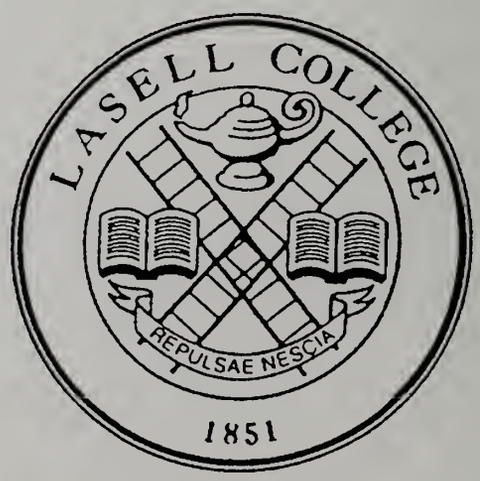

Jennifer Lesnick

Bachelor of Science in Hospitality and Tourism

"A stone dropped in the water, in a minute it was gone, but there were a thousand ripples circling round and round, today we are here, tomorrow we'll be gone, but there will always be a thousand memories, echoing on and on."
Mom, Dad, Chris, Jeff, Tim; you have all been there for me in different ways. Thank you for being supportive, listening and loving me. I don't know what I would do without you. Mom, you're my best friend and my #1 fan. Alex, "If you live to be a hundred, I want to live to be a hundred minus one day so I never have to live without you!" Maria, Roomie, thanks for four years of great memories, soccer, Germany, our families, etc.

Eric Lewandowski

Bachelor of Science in Business Administration

Su-Hua Liu

Bachelor of Science in Business Administration

"Life is just one great sweet song, so start the music."

Many thanks to David M. for his unconditional love and support. Thanks to my parents, Jack, Joanna and Gus for their love and caring. I love you all with all my heart! Peace!

Paul Lively

Bachelor of Science in Business Administration

Scott Long

Bachelor of Science in Business Administration

Maria Magazzu

Bachelor of Arts in Early Childhood Education

Amy Magnell

Bachelor of Science in Business Administration

"Nothing left to do but smile!"

LC, KF, NT, TC, LS, KK, JJ and JP; thanks for all the memories! I love you all! Mom, Dad, Mike and Mark, I couldn't have done this without you!

Melissa Martino

Bachelor of Arts in Early Childhood Education

Miracia Maxius

Associate of Science in Physical Therapy Assistant

Melissa McIntosh

Bachelor of Arts in Health Care Administration

"Never give up, keep on storming through the will of God, because God is the only way."

Nuff respect to the Lasell community. I want to thank God, my family, and my true friends; Robinson, Jack, Eddy, and my girl Shonna.

Founder of the Caribbean Beat Club, Resident Assistant, Orientation Leader, Admissions Ambassador.

Grace Ann Miceli

Bachelor of Science in Busines Administration

"It's not what you know, it's who you know."

To Mom and Dad, thanks for everything, I wouldn't be where I am without you. Matt; my best friend, thank you for always supporting me and making life a lot easier. My boys, Jordan and Eric; college wouldn't have been college without you guys. My partners in crime. My roomie, Becky; you have been the best roommate for the past 3 years! You're like a little sister to me. Keep up the good work! JP will miss you! Nicole and Lisa; thanks for all the fashion tips. Lisa, the CD shopping spree will be missed. Nicole; just wax it! Dont give up on the singing!

Shannon Muscatello

Bachelor or Science in Business Administration

"A day without laughter is a day wasted."

Many memories with AB@ the OG, 99, D&D, Dion, Mr. Nick, Jeff and Jiff, prepweek, Althubys, Althulks, that's my! I didn't do it, MB, yrntyins, freshyr, Rbnymy, Mont, court, always mymoh, shs, mom, dad, bro, gram, fam, friends; thanks & 143 wamh.

Charline Najri Nadal

Bachelor of Science in Business Administration

Tracy Napolitano

Bachelor of Science in Hospitality and Tourism

An Nguyen

Bachelor of Science in Business Administration

Kris-Cu Nguyen

Bachelor of Science in Business Administration

Brian O'Neill

Bachelor of Arts in Criminal Justice

Dwayne Okantey

Bachelor of Science in Business Administration

"When persuing a dream, never let anyone tell you that your head is in the clouds."

Nuno Oliveira

Associates of Science in Physical Therapy Assistant

Chrystin Paradis

Associates of Science in Physical Therapy Assistant

Alexandros Paragios

Bachelor of Science in Business Administration

Dawn Pelletier

Associates of Science in Physical Therapy Assistant

Savitree Persaud

Bachelor of Science in Psychology

"To be a star, you must shine your own light, follow your own path and don't worry about the darkness for that is when stars whine the brightest."

Thanks for all the love and spport. I love you all more than words can say...Mom, Jeff, Nicole, Steve, Pops, Prattima and Mommy.

Sarah Phillips

Bachelor of Science in Fashion Production

Tangi Pina

Bachelor of Science in Hospitality and Tourism

Colleen Pratt

Bachelor of Science in Hospitality and Tourism

"No love, no friendship can cross the path of our destiny without leaving some mark on it forever."

I would like to thank my family and friends for always being by my side and supporting me in everything I do. I love you guys...I wouldn't be where I am without each and every one of you. Thanks for letting me grow. You mean the world to me. The FAM (13 strong) 2001-2002.

Sarah Quinones

Bachelor of Arts in Pyschology

Lisa Raneri

Bachelor of Science in Fashion Merchandising

"You can take any road you like, but if you don't know where you're going, that's where you'll end up."

Mom and Dad, thanks for all your support and guidance. Alex; I consider myself to be the luckiest girl in the world to have you in my life. Nicole, my roomie, thanks for four great years, you are like a sitster to me.

Elizabeth Rexford

Bachelor of Arts in Early Childhood Education

Stacie Roachford

Bachelor of Science in Business Administration

Kerri Sellers

Bachelor of Science in Fashion Merchandising

"Yesterday is but a dream, and tomorrow is olny a vision, but today well lived makes every yesterday a dream of happiness and every tomorrow a vision of hope."

I awnt to thank my friends and family who have been there through the years. I will treasure all the memories to the heart. Good luck to the class of 2002!

Tanya Silva

Bachelor of Science in Hospitality and Tourism

Tashonna Simmons

Bachelor of Arts in Social Sciences

Brian Smith

Bachelor of Science in Business Administration

Co-Captain, Men's Soccer; Orientation Leader

Jennifer Smith

Bachelor of Science in Fashion Merchandising

Lyndsay Smith

Bachelor of Science in Fashion Merchandising

"It is good to have an end to journey toward, but it is the journey that matters in the end!"

To all my friends I've met here, thanks for everything! Thanks for ebing there and listening. Good luck to everyone in the future.

Siobhan Smith

Bachelor of Arts in International Studies

Michael Starr, Jr.

Bachelor of Science in Business Administration

Lacey Stegmaier

Bachelor of Science in Hospitality and Tourism

MaryEllen Sullivan

Bachelor of Arts in Early Childhood Education

Guerlande Thomas

Bachelor of Science in Health Care Administration

I want to thank God for making this possible for me. To my family, I love you guys, thanks for all your support, this one is for you!

Jennifer Thompson

Bachelor of Science in Business Administration
Associates of Science in Interior Design

Dana Tran

Bachelor of Science in Fashion Production

Carrie Trombley

Bachelor of Arts in Early Childhood Education

"I never saw blue like that." ~ Shawn Colvin

So many memories~ so little time! Dr. McElroy brought me to the moon, Ruth taught me to love math, Sylvia taught me to look deeper and James made me laugh. Many shared their dreams and times with me, especially Caitlin, Donna, Cyrina, Victor and Jason. Thank you for your wisdom, compassion and valubale insight. into the world! To my underclassman friends, I'll miss you! Good bye Lasell, hello world!!

James Tucker

Bachelor of Science in Business Administration

Emily Usher

Bachelor of Arts in Early Childhood Education

"Dream what you want to dream, go where you want to go, be who you want to be, because you only have one life to live and one chance to do all the things you want to do."
Mom, thanks for sending me back. I wouldn't be here without your love, guidance, and support. Dad, thanks for putting me through school and everything else, especially getting me the shades! PSRJ, thanks for moving me back and forth! I love all of you guys! I love you grandpa!

Jarrod VanDerwerken

Bachelor of Science in Business Administration

"Every man dies, not every man really lives. Your heart is free, have the courage to follow it."

Thank you Mom and Dad. I owe everything I am to you. Nick, Sarah, Steve; thank you too. Good luck and keep working hard. Thank you to all my friends, especially JP, RM, BS; I'd be lost without you. JMG, I love you. Remember, any extracurricular activities are on added bonus. Thanks Lasell!

Tanya Vrhovac

Bachelor of Science in Business Administration

T. Matthew Walsh

Bachelor of Science in Business Administration

"History will be kind to me for I intend to write it."

Thanks to all of you who heave helped me so much through the past four years. I couldn't have done it without you all! The list is too long to even start, so college can be sumed up in one sentance: What a long strange trip its been!"

Lisa Warchafsky

Bachelor of Science in Psychology

Alyson Wilbur

Associates of Science in Health Science/ Physical Therapy Assistant

Julia Zack

Bachelor of Arts in Early Childhood Education

Jennifer Casasola

Bachelor of Arts in Fashion Merchandising

"That's so pretty, just like Jennifer."

I would like to wish my closest friends Linda, Tameekah, Tanya, Endira and Sandra the best success and happiness in life. Good luck to everyone!

Senior Superlatives

Most likely to succeed:
Ben Gomez and Grace Miceli

BEST ATHLETE:
ERIC LEWANDOSKI AND JEN LESNICK

Class Clown:
Paul Lively
Tashonna Simmons
Sarah Quinones

LIFE OF THE PARTY:
PAUL LIVELY
KIM BEWSHER

Most likely to be found in an incident report: Paul Lively

Most School Spirit
Paul Lively

Biggest Brown Noser:
Gus Batista and Carrie Trombley

Most well-rounded:
Jerry Dumais
Lisa Raneri

Class Flirt:
Lawens Fevrier and Gus Batista

Most likely to be found in the gym:
Alex Paragios and Shannon Muscatello

Most likely to sleep through class:
Karif Cortiella andc Tracy Cameron

Most likely to be a millionaire:
Donnell Harvey and Nicole Arvanigian

Most likely to keep in touch after graduation:
Jerry Dumais and Colleen Pratt

Senior Torchlight and Soiree

Right: Eduardo Gooding, Colleen Pratt, Sarah Quinonnes, and Jerry Dumais prepare for the walk from Central parking lot to the Crow's Nest ontop of the old Bragdon Hill.

Right Middle: Gus Batista and Lawens Fevrier chat with the DJ's of the dance.

Above: Lawens Fevrier speaks at the Crow's Nest.

Right: The seniors make the corner from Commonwealth Ave. to Cheswick Rd.

Left: Doris Fofie and Tania Grant hold their torches high at the Crow's Nest.

Below: Members of the Freshman class dance the night away during the Soiree.

Above: Lauren Capotosto and Amy Magnell during the torchlight parade.

Above: Jerry Dumais laughs it up at the Soiree.

Above: Mike Starr raises his hand in excitment while walking down Woodland Road as part of the parade.

Commencement Ceremonies

Amazingly enough, graduates, friends, and family, along with faculty and staff members, all fit inside the athletic center, for what was a momentus event. The first year to have graduation inside, the first graduating class of men, and the first time the "Laserdome" had been pack with people, not just for a basketball game.

Robert Reich, gubernatorial candidate for the state of Massachusetts and former U.S. Secretary of State gave his advice to the graduates. Reich stated that :

"Wisdom requires self-knowledge. In order to make wise choices about your life's work you'll need to know something of who you are, and be able to imagine the kind of person you want to be."

Along with Reich, President de Witt, Gus Batista, and others spoke to the graduates about what an accomplishment they had achieved.

Right: Robert Reich addresses the graduates.

Above: President de Witt opens the ceremony.

Right: Seniors Crystal Gincauskis and Lauren Capotosto are all smiles after receiving their diplomas.

Above: Senior Class Representative, Gus Batista, reflected on the changing life of Lasell students over the course of four years.

Right: President de Witt and Dean of Students, Diane Austin stand during the playing of the National Anthem.

Below: The Senior Class banner hangs from the track during Commencement.

Above: Vice President, James Ostrow, reads off names while giving out diplomas.

Above: Signs hang from the track to congratulate seniors.

Right: Lisa Langelier smiles while taking her diploma.

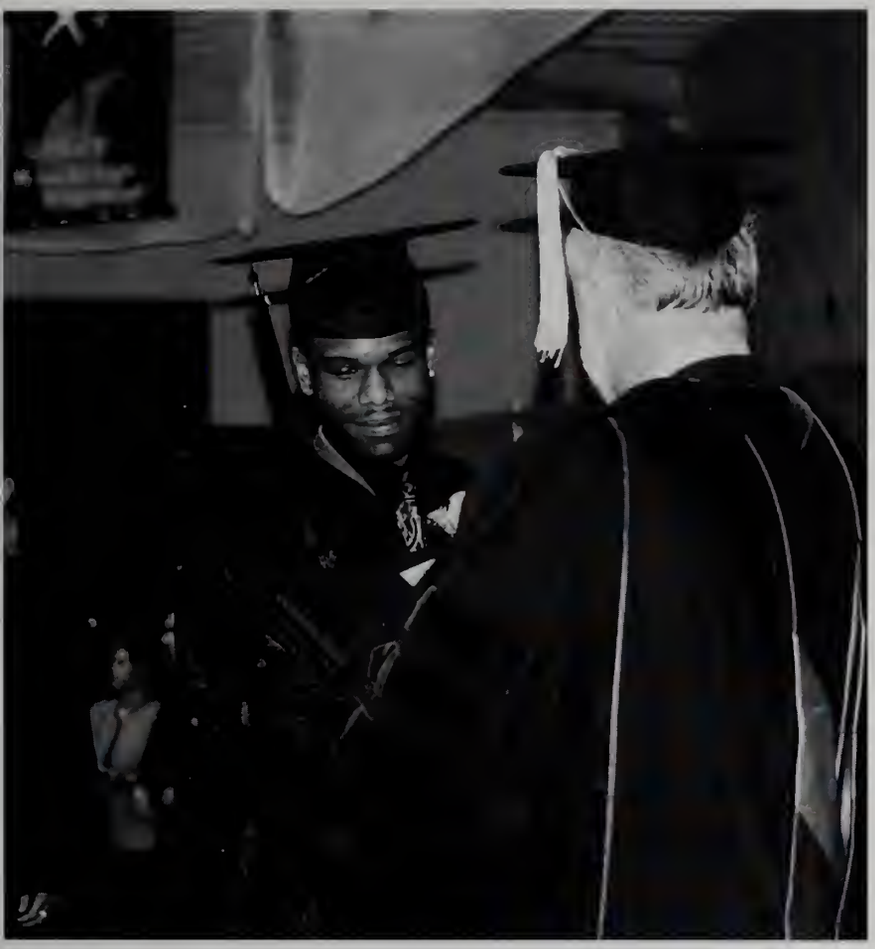

Left: Donnell Harvey happily accepts his diploma from President de Witt.

Below: Gus Batista, Jerry Dumais, Lawens Fevrier, and Colleen Pratt have nothing but smiles!!

Right: Seniors patiently await their diplomas.

Above: Seniors move their tassels from one side to another.

Right: Bestfriends, Gus Batista and Lawens Fevrier give a little hug.

Left: The Lasell College banner hangs from the ceiling.

Below: Salome Cabral looks for friends and family as she takes her seat.

Above: Members of Jerry Dumais's family visit Lasell for the last time. The Dumais family won the boat races three years in a row during Friends and Family Weekend.

Left: Friends and family gather with excitement.

Special Events

I plan/I participate/ I honor/I celebrate/ I welcome / I accept/ I decorate/ I eat/ I give/ I embrace/ I am...

Spring Ball

"Rock the Boat" was the theme of this years Spring Ball. The Spirit of Boston provided dinner, dancing and a great view of Boston Harbor! Members of CAB spent endless hours of hard work preparing the annual Ball that attracts over 100 Lasell students each year!
The night was filled with laughter and great memories.

Right: Seniors Joanne Benesh and Cerissa Frabrizio look 'smashing' at the Ball.

Below: Tickets please! Chantel and Rachel collect tickets as students arrive.

Right: Joe smiles for the camera!

Right: Looking good; Matt Hutchinson, Jessica Leporcia, Tarah Martell and Mike Gallagher.

Below: Josh Layne and Christy Mahoney get caught in the act!

Below: Lasell's sexiest couple of the year: Mitch Phillips and Kate MacIlvane

Left: Lasell's finest!

Above: Anne-Marie Kenney gets jiggy with it on the dance floor!

Above: John Travolta and Danny Devito.....oh wait, that's Gus and Lawens.

Above: The FAM!!!

Right: Sarah Quinonnes jumps on Gus Batista for a piggyback ride!

Above: Is that Paul Lively under all those suds?

Above: Lawens Fevrier goes for a ride during the carnival.

Above: Meredith Brady and Kate MacIlvane take time out of the Foam Party to have their picture taken!

SpringFest "Come Out and Play!"

Left: Relaxing and enjoying the day!

Above: Ami Ruehrwein, Colleen Pratt, Kate MacIlvane and Meredith Brady take a big bath!

Left: Tania Cirino dances to the music played out on Grellier Field during the ever popular Foam Party!

Left: Lasell's own Eric De la Cruz gets up on stage and preforms with BABA.

Right: Dean of Students, Diane Austin, gives a speach during the banquet.

Right: Faculty and Staff attend the banquet to honor the students.

Above: Director of Student Activities, Anne-Marie Kenney, talks during the banquet.

Right: Dining hall employees proudly display their awards. Millie and Kay had the yearbook dedicated to them while Jen and Jarrod received a Lasell Bowl which is given out to students who exhibit outstanding performance on campus during the academic year.

Awards Banquet

Left: Student Organization of the Year winners: CAB Executive Members; Crystal Crafts, Rachel Fleishner, Amanda Frenette, Advisor Heidi Gruss, President Lawens Fevrier, Mitch Phillips and Colleen Pratt.

Below: Lasell Chair winner Colleen Pratt gives Dean Diane Austin a hug. The Chair is given to a senior who has been involved for all four years here at Lasell.

Left: Organization of the Year winners: SAAC members; Wayne Kreis, Sarah Phillips, Ashley Mathews, Britney Falite, Jarrod Vanderwerken, Jen Lesnick, Maria Magazzu, Monica Sheppard, Sonja Landry, Brian Smith, Dave McInnis and Advisor Kristy Walter.

Above: Students enjoy food and drinks during the ceremony.

Above: President of CAB, Lawens Fevrier accepts the award of Organization of the Year from Student Activities Director, Anne-Marie Kenney.

Right: Athletic Director, Kristy Walter, opens the banquet.

Right: EJ Vaughn and Stern Chamberlain enjoy the ceremony.

Below: Jeff Bradford watches on as his Lacrosse coach speaks about the season.

Above: Sarah Sund smiles for the camera!!

Right: Alex Paragios, Louie Louchetti, Paul Lively and Ben Gomez, of the Men's Lacrosse team, pose for a picture.

Athletic Banquet

Left: The Men's Basketball banners are introduced to the community during the banquet.

Below Left: Members of the Women's Basketball team share their awards with one another.

Above: Former Softball player Jenn Stanley recognized Daniel Hogan for his contributions to CAP (Children's AIDS Program).

Orientation 2001: Building for a better tomorrow…

Right: Fall Orientation Leaders Back row: Alyssa, Colleen, Melinda, Anne-Marie, Yolanda, Kim, Karina, and Tiziana
Front: Alisha, Gus, and Courtney take time out of their busy schedules to pose for a picture together.

Below: Dancing away on the Boston Harbor Cruise, the first year students gather around for a group shot.

Right: Mike Petrocelli gets the thrill of a lifetime posing with four lovely ladies!

Top Right: JR and Rafael Rivera dancing the night away on the boat cruise.

Bottom Right: William McClendon and Yolanda Talbert enjoy the sites and Sounds of Boston on the harbor cruise.

Below: Some nighttime fun on the cruise for these first year students.

Below: The ladies get a big thumbs up from the young man behind them.

Left: Many members of the first year class pose for a group shot.

Above: These ladies take a break from their busy night of dancing.

Far Left: This is one special pyramid made out of some of Lasell's finest: the Summer Orientation Leaders.

Above: These three ladies try and get a dance in with this lucky young man.

Right: Victor Cipolla and Toshanna Simmons, World AIDS Day coordinators, sharing a hug!

Center for Community Based Learning

The Lasell Center for Public Service offered Lasell students a wide range of community service activities this year. Molly Destafeny and Sharon Leowenstein were happy to move into their new home at Plummer House (formerly the Lasell Inn). Students participated in the America Reads Program, Sexual Responsability Week, Take Back the Night, World AIDS Day and other informative and fun events. Students also take part off campus through a variety of service oriented activities such as the Giving Tree, River Clean-Up, and helping local shelters.

Adventurous students may also take part in a Habitat for Humanity trip to Virginia at the end of the Spring semester.

Above: Colleen Pratt and Wayne Kreis going over the Habitat for Humanity trip options for the summer.

Right: One of the America Reads groups from fall 2001 outside the Faragut School in Boston.

Left: Group from "The Center" taking part in a canned food drive during Halloween.

Below: Molly Destafney, VISTA for Lasell College, taking part in a fundraiser for Second Step, a battered women's shelter by sponsering a Casino Night.

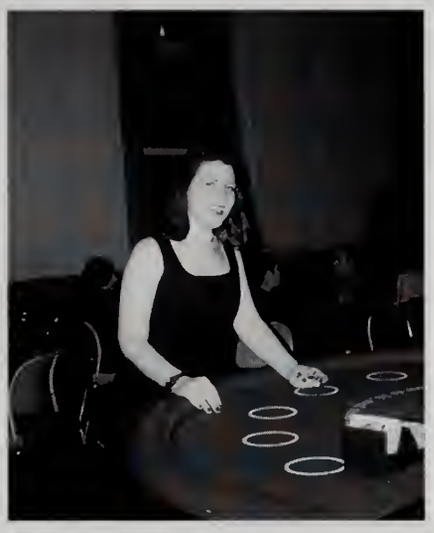

Left: Becky Thibodeau and Cat Egan taking part in River Clean-Up Day. Paddle girls, paddle.

Residential Life

I Live/I sleep/I value friendships/I build a community/ I inforce/I Learn/I study/ I cram/I mature/ I am....

Below: Mike Conner and September Matteson enjoy a ride on the T.
Right: Michelle Dalrymple, Crista Cannata, Carrie Trombley and Josh Layne walk down the Freedom Trail in Boston.

Below: RD's Robin Smedick and Heidi Gruss enjoy the cafe food...with a smile!

Right: James Martin, Rich Dorval, and Christina Anderson dancing on the streets of Boston.

Below: Victor Cipolla and Amanda Frenette try to stay standing on the T!

Residential Life

Resident Assistants at Lasell serve many vital functions to the campus community through their leadership in their houses or halls. Among thse are their roles as resource people, peer advisors, administrators, community builders, and Residential Life staff members. Their success in the position depends largely on their commitment and attitude. RA's are responsible for monitoring the concerns of the students in their buildings on an individual basis, as well as the group as a whole. RA's are directly supervised by their Resident Directors.

RD's serve as the RA's advisors, mentors and evaluators. The RA and RD positions extend from training in August to the closing in May.

Above: Jen Edwards, Caitlyn Zmayefski and Oral Francis enjoying the sites and sounds of Beacon Hill.

Above: Caitlyn Zmayefski and Ami Ruehrwein on the T riding home.

Suites

Seminary Suites

Left: Seminary Suites in its first semester of being used!

Below Left: Resident Ronnie Salmeron shares a hug with a guest.

Above: Seniors Gus Batista and Ben Gomez enjoy their time in the new building.

Above: Alex Rojos goofs around in the activity room which houses a ping pong table!

Above: Resident Dave Richard shows off his soccer skills during a game.

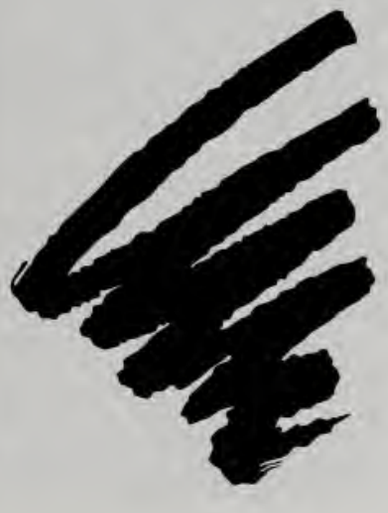

You'll never know what you'll find

Woodland Hall

Always expect the unexpected in Woodland!

Residence Halls

Gardner House

Haskell House

Hoag House

Karandon House

Cushing House

Case House

Pickard House

Mott House

Keever House

Carpenter House

Van Winkle Hall

Ordway House

McClelland Hall

Saunders House

Chandler House

Briggs House

Spence Hall not shown

Left: Ashley Seybold and Meredith Brady spreading some love!

Oral Francis, Kenton Benloss, Brandon McGill and Mike Jones hanging out in the student center after lunch.

Nicole Imbriano,Tania Mcgrath, and Becky Woodrick; aren't they lovely.

Diana Maiato and Caitlyn Zmayefski chugging root beer at Cupid's Lair.

Campus Candids

Left: Wayne Kreis, Colleen Pratt, Amy Pilat, Crystal Crafts, and Tiziana Buddle riding the bus to Montreal.

Above: Michael Donnelly, Jerry Skelton, Jayme Fleisher, and Molly Merchant hanging out in their room.

Left: Greg Walker doing the Hula!

Right: The Saunders family spending quality time together.

Below: Alijandro Rojas, Ronnie Salmeron, and Gustavo Vidal competing in a ping pong game with CES students Alexandra Navas and Andreina Sanchez.

Above: Rose Boateng, Kimberly Orellana and Christina Pike in Ordway spending time with an old friend: Mickey Mouse!

James Neal and Adam Kaplan in Chandler playing football in their room.

Below: Margaret Reyes and Kelly Silvestro in Cushing House enjoying time in their common room.

Below: Joyne Woart and Jen Potheir in Gardner hanging out.

Left: Sandra Pires in Keever House taking a nap with her boyfriend.

Above: Emily Antoniolli and Ashley Plummer in Briggs House sharing their love for each other!

Above: Laura Gaskell and Cathy Correia in Case House welcoming people to their room.

Above: Kristeyn Osganian, Jennifer Ritucci, Andrea Valerio, Tiffany Small and Jennifer Botello living and spending time in Hoag House.

Students

I laugh/I dream/I cry/I hope/ I break down/ I dance/ I become stronger/ I live an' learn/ I am....

Above: Aren't we cute?

Above: Looking for trouble!

Above: Kate MacIlvane gives the "Smaminator" a hug!

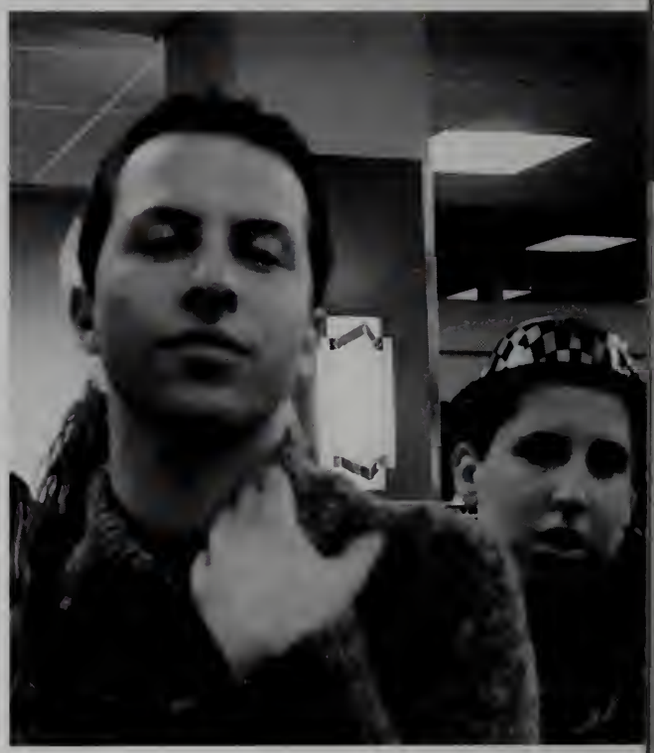

Above: I'm too sexy for.....

Left: Loungin' around.

Left: Roomies!!

Left: You know what they say...four is trouble!

Above: Brynn and Vanessa enjoying Breakfast by Moonlight!

Above: Alex, Eric and Jack hanging out in the Suites.

Above: Will someone please help me? For the love of God, someone please help me!

Above: The queen and her jester.

Above: Becky and Diane horsing around in the 1851.

Above: Did someone say cheese??

Above: Amber and Mary getting serious about domestic violence by presenting their board in Woodland Hall.

Right: Wayne, Jenn and Jerry taking in a Laser Basketball game... GO Lasers!!

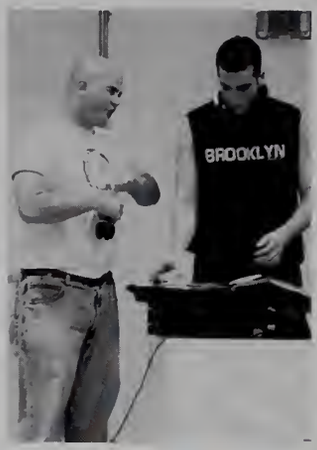

Right: DJ Jazzy Jordan and announcer Paul chat it up before a game.

Above: Alyssa Hein hard at work in Student Affairs.

Right: RD, Robin Smedick does the Toilet Bowl Dance in Woodland.

Left: Mary, Amber and Amy participating in "Take Back the Night."

Below: Fans cheering on the basketball teams during "Midnight Madness."

Above: Jenn Stanley balances cleaning products in her suite.

Left: Is that a conga line??

Right: Nothing but smiles on these girls' faces!!

Right: Do I really have to smile?

Above: Resident Assistants enjoying time off campus.

Right: Chillin in the hall!

Left: Jerry Dumias relaxing in the SGA office. Below: Here's lookin' at you, Paul!

Above: What? What? What?

Left: Studying before class!

Faculty and Staff

I teach/I facilitate/I dedicate /I enjoy / I activate learning/ I never preach/ I educate/ I challenge/ I am....

Dr. Thomas de Witt~ President

Margaretta Arnold~ Executive Assistant

Elizabeth Winter~ Vice President of Business and Finance

Diane Austin~ Dean of Student Affairs

Dr. Paula Panchuck~ Dean of Lasell Village

Brewer Doran~ Associate Dean of Business and Information Technology

Gloria Mead~ Coordinator for Allied Health and Sports Studies

Bill Nowlan~Allied Health and Sports Studies

Elisa Scarsella~ Administrative Assistant in Student Affairs

Marie Smith~ Director of Career Services

Kristy Walter~ Director of Athletics

Ann Sherman~ Director of Health Services

Anne-Marie Kenney~ Director of Student Activities and Orientation

Maria Pappas~Chair of Physical Therapy Assisant Program

Janice Fletcher~ Director of the Counseling Center

Mara Green~ Clinical Counselor

Karen Gill~ Director of Alumni Affairs

Tessa LeRoux~ Director of the Donahue Institute

Heidi Gruss~ Resident Director/Assistant Director of Student Activities

Jeffrey Corcoran~ Business and Info Technology

Linda Bucci~ Justice Studies Chair

Malini Pillai~ Mathematics

Helen Alcala~ Fullbright Scholar, Foreign Language

Cris Haverty~ Athletic Training

Dr. Felice Gordis
Social Science Chair-Arts and Sciences

Dr. Steven Bloom
Associate Dean~ Arts and Sciences

Becky Kennedy
Humanities~ Arts and Sciences

Dr. Sylivia Macphee
Sociology, Arnow Scholar~ Arts and Sciences

Rosalie Frolick
Director~ The Learning Center

Katherine Ryan and Dr. Ruth Joseph
Administrative Assistant~ Arts and Sciences
and
Education Chair~ Arts and Sciences

The Alumni Association
of
Lasell College
welcomes our 2002 graduates.

Congratulations!

Remember to stay in touch and support our alma mater!

Lasell Alumni, Inc.
1844 Commonwealth Ave.
Newton, MA 02466-2716
(617) 243-2139
fax (617) 243-2383
alumni@lasell.edu
http://lasell.planetalumni.com
www.lasell.edu

Combo – Format shown when Shaw's and Star logos appear together. For use in MA Partial.

shaw's® Supermarkets STAR MARKET

I would like to thank my staff for putting togethe this book. Your dedication and hard work has produced a superb publication and I am so prou of all of you. Each of you have added so much t this organization. I would also like to thank my advisor, Heidi Gruss, for her endless hours of work, meetings, phone calls and letters. She installed faith in not only me, but in the organzation as well, thank you!

To my friends that are graduating: good luck in the future and always remember your family here at Lasell.
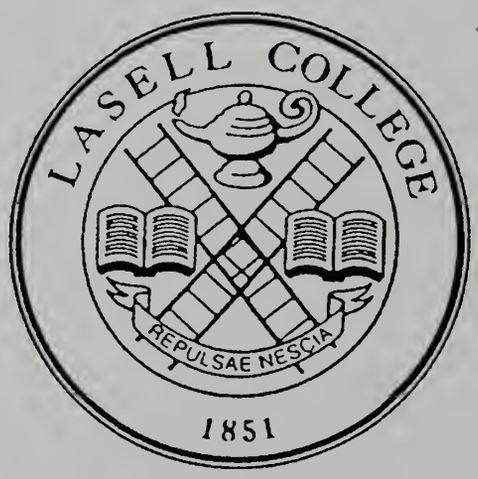
~E. Ashley Seybold
Editor-in-Chief